



新北市畢業祭
2019.04/03-06/26

DREAMS NEVER END.

青春分號；
不句號。



2019 New Taipei City Graduation Exhibition – A Threshold toward Something Greater

Date 04/03-06/26

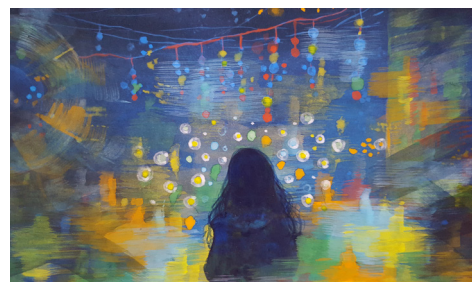

“New Taipei City Graduation Exhibition - A Threshold toward Something Greater” is in town once again! This grand graduation arts expo, staged in six of New Taipei City’s major cultural institutions,

represents a group effort of our aspiring artists under the auspices of the City’s Cultural Bureau. This year’s program encompasses thirty-three dazzling exhibitions and one performing arts show. The artists will mesmerize you with their vibrant creativity, and color your summer with their youthful energy.

Participants this year hail from twenty-four academic programs of eleven institutions. Their works will be respectively exhibited in the following five museums and galleries. They are: New Taipei City Art Center, New Taipei City Yong'an Arts Center, FZ 15 New Taipei City Documentary Cinema, Banqiao 435 Art Zone, Tamsui Plaza, and Xinzhuang Culture and Arts Center. The shows will cover fine arts pieces, traditional ink paintings and calligraphy, crafts, sculpture, multimedia and anything in between. The climate in the showrooms is that of a confluence of creativity, made possible by the aspiring artists. It promises to be an artistic spectacle and a source of inspiration you don’t want to miss.

Date	Venue	Tel.
04/03-06/26	Banqiao 435 Art Zone	02-2969-0366
04/06-06/23	New Taipei City Art Center	02-2253-4417
04/19-05/27	FZ 15 New Taipei City Documentary Cinema	02-2968-3600
05/03-05/15	Xinzhuang Culture and Arts Center	02-2276-0182
05/11-06/14	Tamsui Plaza	02-2805-0308
05/11-06/24	New Taipei City Yong'an Arts Center	02-2929-8830

The Future of Sci-Fi: Mitsuki Nakamura Retrospective Exhibition

Date Now Until 05/27

Venue 5F



Mitsuki Nakamura (1944-2011), who dedicated himself to the art of animation for more than four decades, was the soul of Japanese anime in the 1970s and 80s. A first-class animator, Nakamura was the designated working partner of both Yoshiyuki Tomino and Hayao Miyazaki, and served as artistic director for almost one hundred animation films, such

as “Mobile Suit Gundam” and “Nausicaä of the Valley of the Wind.” Following the retrospective exhibition in Denmark in 2017, this retrospective in Taiwan will present the original sketches and manuscripts of several of Nakamura’s masterpiece, including “Mobile Suit Gundam,” “Space Ace” and “Mahha GoGoGo.”

Banqiao Fuzhong 15

BUS→Taking bus to Fuzhong Stop or Banciao District Office. Approximately 3 minutes to the Gallery.

MRT→Taking MRT Line 5 to Fuzhong Station, Exit via Exit No 2. The Gallery is located approximately 40 meters at the rear of the Exit. Alternatively, exit MRT station via Exit 1, turn right at the rear of the Gate, cross the Road and proceed straight ahead. Approximately 3 minutes to the Gallery.



DATA No 15, Fuzhong Road, Banqiao District, New Taipei City
02-2968-3600#211
09:00-18:00 (Closed on the first Monday of each month)

Children’s Day DIY Programs

Date 04/05-04/07

Venue The Lin Family Mansion and Garden



On Children’s Day in April 4, the Lin Family Mansions and Gardens will host a series of experiential programs in traditional arts and crafts. In three consecutive days, our “copper sculpture,” “dough figurine” and “hands-on” DIY activities will guide both children and adults to make copper bracelets and small tam-tams, to learn from traditional knowledge

and bring retro toys back to live. You can make your own stylish figurine, and to experience the pleasure of patchwork by piecing various fabrics, one by one, into a unique piece of product. Onsite registration will be open during the days of programs and we are looking forward to a joyful Children’s Day with you!

Banqiao The Lin Family Mansion and Garden

CAR→Take Heping West Rd. Sec. 3 in Taipei, over Huajiang Bridge and proceed along Wenhua Rd., turn right on Minquan Rd., then make a left turn. The Garden is next to the Banqiao Second Stadium.

BUS→Take bus number 264,307,310,701,702 and alight at Lin Family Mansion and Garden stop to reach Banqiao’s Lin Family Mansion and Garden.

MRT→Take Banqiao Line (Blue line) to Fuzhong MRT Station, and leave by Exit 1. The Garden is an 8-minute walk from the station.



DATA No. 9, Ximen Street, Banqiao District, New Taipei City
02-2965-3061#23
09:00-17:00 (Closed on the first Monday of each month)

Capturing the Spring Plum-Plum Pickling Event

Date 03/29-05/05

Venue New Taipei City Yingge Ceramics Museum



“Capturing the Spring Plum- Plum Picking Event” celebrates its eighteenth year, making it one of the most historic events of New Taipei City. In 2019, the event will be held from March 29 to May 5. The design of plum urn, which captures much attention each year, will be officially launched in early March, the month in which information on website, including early bird ticket and concession prices, will be made available. Please check the Ceramics Museum website and Facebook page regularly for updates.

Yingge New Taipei City Yingge Ceramics Museum

CAR→Exit Sanying Interchange on National Highway No. 3, pass over Sanying Bridge (in the Yingge direction), and proceed along Wenhua Rd. to public parking lot.

BUS→Take Taipei Bus No. 702, No. 917, No. 851, No. 981; or take a Taoyuan Bus Co.bus to Yingge.

TRAIN→Take a commuter train to Yingge train station, the museum is a 10-minute walk from the Wenhua Rd. exit.



DATA No. 200, Wenhua Road, Yingge District, New Taipei City
02-8677-2727
09:30-17:00 (Closed on the first Monday of each month)

Collaborating in Shihsan- Children's Day Program Series

Date 04/04-04/07

Venue Shihshanhang Museum of Archaeology, New Taipei City



During the Children's Day holidays, the Shihshanhang Museum welcomes visitors of all ages to participate in our "Collaborating in Shihsan" program. Children can enjoy role-play as little archaeologists, and to overcome various hurdles with help from the museum staff. Those who succeed will be rewarded with a secret gift and a little archaeologist honorary certificate. Also, you can choose to attend three other DIY experiential

activities during the day, all of them will be loads of fun. They are "Underwater Jelly Candles," "Deadman's Secret Chest," and "Joyous Melody." This is an opportunity not to be missed!

Shihshanhang Museum of Archaeology, New Taipei City

CAR→No. 15 Provincial Highway: Guandu Bridge No. 15 Provincial Hwy proceed towards Bali(Longmi Road)→Zhonghua Road→Wenchang Road→Museum Rd.→Shihshanhang Museum of Archaeology.

MRT→Tamsui MRT Station→Ferry→Shuttle Bus Red No. 13 Shihshanhang Museum of Archaeology; or Ferry→Shuttle Bus Red No. 22, Bus No. 704→Ren'ai Rd→Walk 5 minutes→Shihshanhang Museum of Archaeology.



DATA
 No. 200, Museum Road, Bali District, New Taipei City
 02-2619-1313
 09:30-17:00 (Closed on the first Monday of each month)

Treasure of Golden Mountains Exhibition of Shuijinjiou Geoheritage

Date Now Until 10/27

Venue Jinshuei Special Exhibition Hall, Gold Refining Building



The epithermal deposits of Jinguashi, Jiufen and Wudan Mountain contain the richest mineral resources in Taiwan. In acknowledging these natural treasures, the Gold Museum organizes the program, aiming to bring the broad audience of Taiwan face-to-face to the history of Taiwanese gold and copper mining industry, and the island's rich natural resources. The show, apart from an overview of the geological structure of the Shuijinjiou area, also showcases the unique and precious mineral resources of the region. The program also includes topics of scientific studies and the relationship between goldmining and humanistic development, and how the correlation was the foundational "root" for the past development of this mountainous mining town.

Gold Museum, New Taipei City Government

BUS→Taipei-Jinguashi: Taking bus route 1062 at the Exit 2 of Zhongxiao Fuxing MRT Station via Jiufen and get off at Jinguashi.

TRAIN→Taking Eastern Main Line in Taipei towards Yilan, Hualian direction and transiting at Ruifang for the bus route 1062 and 788 to Jinguashi from Keelung Bus Co. at the Land Office next to the Police Station to Jinguashi.



DATA
 No. 8, Jinguang Road, Ruifang District, New Taipei City
 02-2496-2800
 09:30-17:00 (Closed on the first Monday of each month)

2019 Graduation Exhibition

Date Now Until 05/05

Venue Artistic Corridor



The 2019 Graduation Exhibition is a brand new service for budding artists of the New Taipei City Hakka Museum, whose mission is to elevate the artistic quality, and to promote the achievement and artistic creativity. The Graduation Exhibition is created as part of the 2018 assessment of the Museum's exhibitions, and is open to fresh graduates of fine arts, design, digital arts, landscape design, information

design and other related disciplines. Applicants wish to have their first exhibition can submit their entry either as individual or as a group. Exhibitors for 2019 are Qiu Cheng-Wei, Lin Jing-Lin, Guo Li-Cen and Lu Yi-Xuan. Their works will be displayed separately.

New Taipei City Hakka Museum

BUS→Take Taipei Bus No. 702, No. 851, No. 917, No. 981, or take a Taoyuan Bus No. 5005.

TRAIN→Take a commuter train to Yingge station, then take Taipei Bus No. 981, No. 851 or Taoyuan Bus No. 5005.

MRT→get off at Yongning station (Blue line), then take Taipei Bus No. 917, No. 981 get off at Dingpu station (Blue line), then take Taipei Bus No. 981.



DATA
 No. 239, Longen Street, Sanxia District, New Taipei City
 02-2672-9996
 09:00-17:00 (Closed on the first Monday of each month)

Teagether – Tea Culture Around the World

Date Now Until 11/10

Venue Gallery B1



Originated from China, tea is now a global drink after its spread from the east to the west. Different countries and societies created and practiced their own unique tea rituals. Pinglin Tea Museum has organized this world tea culture exhibition. Titled "Teagether," this exhibition provides a window to the fascinating tea cultural practices around the world, and an opportunity to experience the tea drinking methods of the Tibetan

and Mongolian regions, along with Japanese, Russian, Turkish, Iranian and the Arctic. Exotic teahouses are built in real size in this exhibition, with entertaining interactive facilities and multicultural costumes for experiencing. What a fun tea carnival! Definitely you don't want to miss!

Pinglin Tea Museum of New Taipei City

CAR→From Xindian or Yilan, take Provincial Highway No. 9, then take the Taipei-Yilan Highway or National Freeway No. 5 to reach the Museum. From Jingmei, take County Highway No. 106 past Muzha, Shenkeng, and Shiding. Continue onto County Highway No. 106B. Exit for Kuolai and continue onto the Industrial Road towards Pinglin.

MRT→Take the MRT to Xindian Station. Transfer onto the Xindian Bus Service, and take the 923 or Green 12 (G12). Get off at the stop for Pinglin Junior High School. The Museum is a 5-minute walk away.

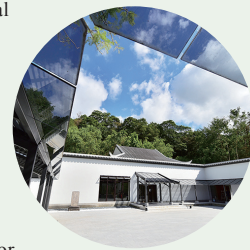

DATA
 No.19-1, Shuisongqikeng, Pinglin Dist., New Taipei City
 02-2665-6035
 09:00-17:00 (Closed on the first Monday of each month)

~~~~: Journey, Crossing, Swaying

Date Now Until 05/12

Venue The Tamsui Customs Wharf

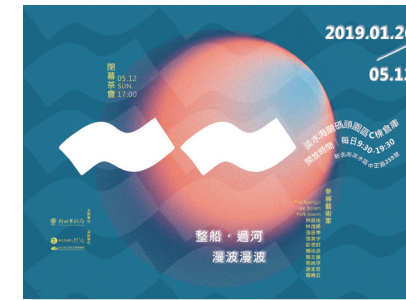

"~~~~" is an intonation as well as the imagination of a figure, representing the Tamsui River in the eyes of the artists. Starting from the Tamsui River basin, the exhibition presents eleven patterns of Tamsui River to visitors. The flow of waves embodied in the artworks carries the history and cultural pulse of Tamsui and besides it responds to the Tamsui Customs Wharf that is

from the same history with Tamsui. That romantic, overflowing, moving and prolonged state of water from the Tamsui River can hardly be described by words. In the end, the symbols of "wave" can only be used to give visitors a mysterious imagination which can only be understood by their heart.

Tamsui Historical Museum, New Taipei City

The Tamsui Customs Wharf

MRT→Taking MRT Red Line to Tamsui Station, then change to Buses No 857, Red 26 or the 836 Shuttle Bus to either the Customs Officer's Residence or Fort San Domingo stop. Follow the signs to reach the destination.

CAR→park your vehicle or motorbike on Fort San Domingo carpark (fees apply). Then follow the signs to destination.



DATA
 No.259, Zhongzheng Rd., Tamsui District, New Taipei City
 02-2623-1001
 09:30-18:30 (Closed on the first Monday of each month)