

Arts and Museum Events in New Taipei City

# 新北市藝游

2025  
4月號



新北市美術館

2025  
4.25



English Version

開  
館

## Cover Story

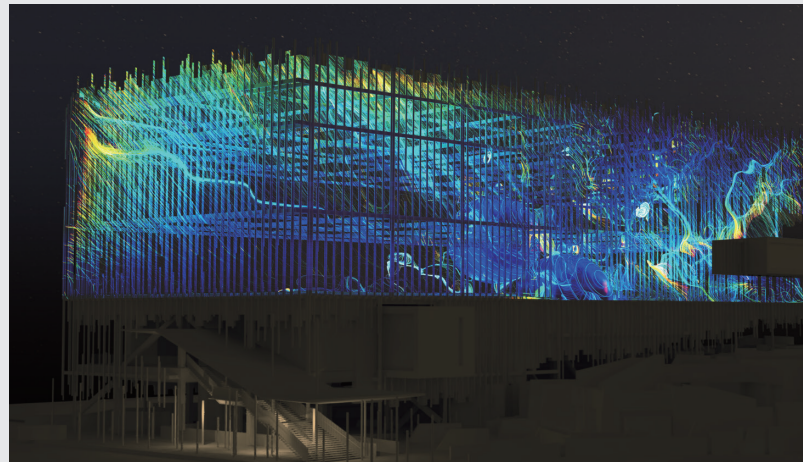

### New Taipei City Art Museum opens on April 25th !

The New Taipei City Museum of Art, to fulfill the goal of being a "Museum for All," will launch four exhibitions during its opening period, including the "Coming and Seeing: Collection Research Exhibition," the "Radical Cities: International Thematic Curated Exhibition," the "Xindian Boys: Don't Worry, Baby" Annual Commissioned Project, and the "Naturally Nothing More Than This" Parent-Child Interactive Exhibition. On April 26 (Saturday), the museum will host "The Moment of the Future: New Taipei City Museum of Art Opening Forum," inviting local scholars and curators to participate. The forum will actively respond to recent international museum advocacy for social missions, sustainable development, and cross-regional

collaboration, while exploring the possibilities for contemporary museums to promote social communication and transformation. On April 26 and 27, the museum will invite the Cloud Gate Dance Theatre and FOCASA Circus to perform live, along with other exciting performances. Additionally, a themed market will offer unique food, cultural products, and interactive activities for the public to enjoy. To celebrate the grand opening, from April 26 onwards, a series of events will be held in the outdoor area of the new museum every weekend for six consecutive weeks. The museum invites everyone to step into the new space and start a new dialogue!



#### New Taipei City Art Museum opens on April 25th!

- 📅 04/25-06/01
- 📍 New Taipei City Art Museum
- ☎ 02-2679-6088
- 🌐 [www.ntcart.museum](http://www.ntcart.museum)



## Editor's Choice



### The 2025 World Para Games will make its global debut in New Taipei City and Taipei City !

As the 2025 World Para Games fever sweeps the globe, the World Para Games Expo will be held at Songshan Cultural and Creative Park. At the first station of the Expo, you can experience hopscotch and sound level capturing, combining technology and movement to do sports cheers, while also undertaking the challenge of the para-sport of wheelchair basketball. Take photos with giant installations like the 2.5-meter ping-pong paddles and tennis rackets. Additionally, experience AI technology that combines sports and healthcare, showcasing sports analysis, smart wearable devices, and personalized health management technology. Traditional Chinese medicine techniques like pulse diagnosis and tongue diagnosis are digitized,

along with heart health analysis, making it easy to understand your personal health status. At the same time, the Expo will showcase the glorious history of past World Para Games and a sustainable future for the Games. At Warehouse No. 5, the best street artists from Taipei City will create instant artwork through comics and sketches, allowing art to flow throughout the Expo. Creators will demonstrate their creativity on the spot, leaving unique artistic memories for participants. With over 50 stage performances over 21 days, you'll experience the sparks flying between sports and art. Limited-edition sportswear and customized souvenirs are available for you to collect, so that you can take home your own personal World Para Games memories.

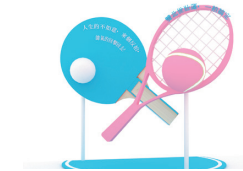

- 📅 05/10 - 06/01
- 📍 Songshan Cultural and Creative Park
- ☎ 02-2960-3456#4569
- 🌐 <https://wmg2025.tw/zh-tw/home>



### Point ( ) Out! New Taipei Roaming Guide – Now Open for Registration

As the 2025 Taipei-New Taipei World Masters Games approach, athletes from around the globe are gathering here. From March 20 into June, the Department of Cultural Affairs in New Taipei is launching the special "Point ( ) Out! New Taipei Roaming Guide," featuring 11 carefully curated routes covering mountains, sea, and city. Sign up now to discover the many faces of New Taipei! New Taipei offers a journey through museums and distinctive regional history.

Rediscovering Ruifang's Golden Age: Visit the Gold Museum, relive the golden mining era, and explore historical ruins and landscapes. Walk the hidden Nanzilin Trail behind the fishing port to admire the stunning northeast coastal scenery. Time Travel in Huwei: Visit the Tamsui Historical Museum, then become an archaeologist for a day at the Shisanhang

Museum, where history comes alive.

Art and Nature in Sanxia and Yingge: Breathe in the fresh air in Sanxia, then visit Yingge Ceramics Museum and the newly opened New Taipei Art Museum to experience hands-on tile crafting. Healing Tea Tour in Pinglin: Start at Pinglin Tea Museum, explore Shiding Old Street and the historic Danlan Trail, tracing a century of tea culture while enjoying a calming tea mountain retreat. These one-day trips take you deeper into New Taipei's beauty.

Easternmost Fishing Port Story: Bike the Old Caoling Trail, listen to the sea women's tales, walk the scenic Gongbei Temple Trail, and wrap up with a fun cake-making session. North Coast Geopark Tour: Explore Wanli and Jinshan, see the famous Queen's Head rock, and relax with a foot bath.

Sanzi Eco & Art Tour: Visit artists' studios, discover art in nature, and explore the Coral

and Shell Temple.

Pingxi & Shuangxi Secret Getaway: See majestic waterfalls, release sky lanterns, make sweet potato balls, and connect with nature sustainably.

Shiding & Wulai Cultural Tour: Learn about Shiding's transformation from farming village to modern city, enjoy Wulai's indigenous culture, and ride the historic log transport railway.

Urban Beauty & Everyday Aesthetics

Fuzhong 1km Food & Culture Tour:

Explore Fuzhong's history and enjoy Southeast Asian street food in Huaxin Street.

Everyday Life Aesthetics Tour: Visit New Taipei's historic temple streets, Luzhou Lee Residence, Shou-Rang Hall, and the Air Force Veterans Village for glimpses into local life. In response to the World Games, New Taipei City is supporting athletes with both culture and sports.

The 11 new New Taipei City travel guides offer cross-disciplinary and diverse experiences. In addition to welcoming the public to sign up, those with participant status in the 2025 Dual City World Games (including general athletes, para-athletes, team staff members, accompanying persons, and



- 🕒 From now until 06/15
- 📍 New Taipei City
- ☎ 02-2960-3456#4569
- 🌐 <https://event.jwimarketing.com/culturetravel/>

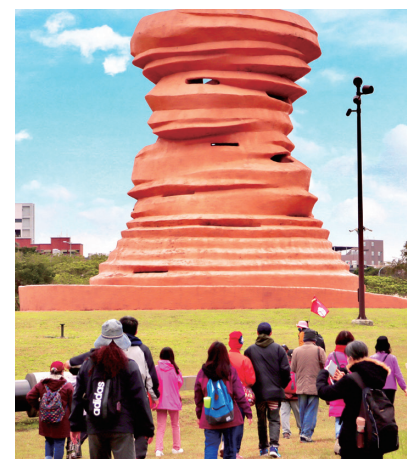
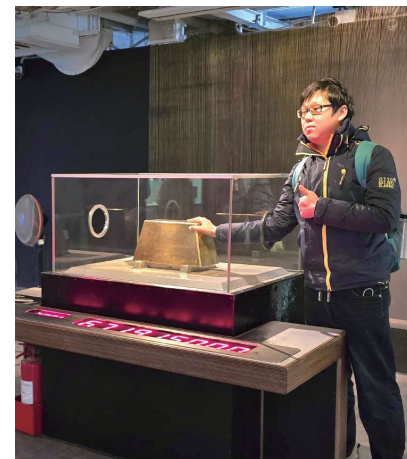

para-athlete assistants) can register for free once, as a way for New Taipei City to show support for the athletes through culture.



## New Taipei City Art Museum



- 🕒 10:00-17:00
- 💰 Free
- ☎ 02-2679-6088
- 📍 No. 300, Guanqian Rd., Yingge Dist., New Taipei City
- 🚌 Walk along Wenhua Road from the Yingge Train Station to arrive at Guanqian Road, then go straight to proceed to your destination.

## Gold Museum, New Taipei City Government



- 🕒 Mon-Fri 09:30-17:00, Sat&Sun 09:30-18:00  
(Closed on the first Monday of each month, will be opened if the Monday is a National Holiday, and closed the next day)
- 💰 NT\$80 ☎ 02-2496-2800
- 📍 No. 8, Jinguang Rd., Ruifang Dist., New Taipei City
- 🚌 Taipei-Jinguashi: Take bus route 1062 from Exit 2 of Zhongxiao Fuxing MRT Station to Jiufen and get off at Jinguashi (Gold Museum).

## Xindian Shisizhang Historic Buildings Park



- 🕒 09:00-17:00 (Closed on the first Monday of each month)
- 💰 Free
- ☎ 02-2960-3456 #4550
- 📍 No. 6, Yangbei 2nd Rd, Xindian Dist, New Taipei City
- 🚶 Take MRT Circular line to MRT Shisizhang station. Approximately 10 minutes walk to the park.



From now until 12/31, Monday to Friday, 09:00-17:00  
Xindian Shisizhang Historic Buildings Park Exhibition

## New Taipei City Arts Center



- 🕒 09:00-17:00 (Closed on the first Monday of each month)
- 💰 Free
- ☎ 02-2253-4417
- 📍 No. 62, Zhuangjing Rd., Banqiao Dist., New Taipei City
- 🚶 Take the MRT Bannan Line (Blue Line) and get off at Xipu Station. Turn right after exiting from exit 4. Go across the street and walk straight until you reach Lane 182, Sec.2, Wenhua Road and then turn right. Continue walking for about 3 minutes before you arrive.

## Shulin Arts Center



- 🕒 Performance Arts Hall opening hours: Ticket checking for hall entry starts 60 minutes before each performance. The audience will be allowed to enter and be seated 30 minutes before each performance.
- ☎ 02-2682-0035
- 📍 No. 40-8, Shuxin Rd., Shulin Dist., New Taipei City
- 🚶 Shulin Station (Front) Zhenqian Street Exit. Turn left and you will arrive after an 8-minute walk (the Center is next to the ShowTimes Movie Theater).

## New Taipei City Yingge Ceramics Museum



- 🕒 09:30-17:00 (Closed on the first Monday of each month)
- 💰 NT\$80
- ☎ 02-8677-2727
- 📍 No. 200, Wenhua Rd., Yingge Dist., New Taipei City
- 🚌 Take a commuter train to Yingge train station; the museum is a 10-minute walk from the Wenhua Rd. exit.



From Now Until 04/24  
Exchange Diary: A Trio Exhibition

## Tamsui Historical Museum, New Taipei City



- 🕒 Mon-Fri 09:30-17:00, Sat&Sun 09:30-18:00  
(Closed on the first Monday of each month)
- 💰 NT\$80
- ☎ 02-2623-1001
- 📍 No. 1, Ln. 28, Zhongzheng Rd., Tamsui Dist., New Taipei City
- 🚶 MRT Tamsui station is the terminal station of the MRT Red Line. Once you arrive, you can take buses R26 or 836 to Fort San Domingo.



From Now On  
Tamsui Historical Miniature Museum

## Fuzhong 15



- 🕒 09:30-17:00 (Closed on the first Monday of each month)
- 💰 Free
- ☎ 02-2968-3600 #211
- 📍 No 15, Fuzhong Road, Banqiao District, New Taipei City
- 🚶 Take MRT Line 5 to Fuzhong Station and exit via Exit No 2. The Gallery is located approximately 40 meters to the rear of the exit. Alternatively, exit the MRT station via Exit 1, turn right after exiting, cross the road and proceed straight ahead. Approximately 3 minutes walk to the Gallery.

## Xinzhuan Cultural Arts Center



- 🕒 09:00-17:00 (Closed on the first Monday of each month)
- 💰 Free
- ☎ 02-2276-0182#101
- 📍 No. 133, Zhongping Rd., Xinzhuan Dist., New Taipei City
- 🚶 Take the Nangang Exhibition Hall-Yongning line and get off at Xipu Station. Then take bus No. 805 to Xintai Swimming Pool, or from MRT exit No. 5, take Blue No. 18 to Hsin Chuang High School.

## New Taipei City Military Dependents' Village Cultural Park—Sanchong Air Force Military Kindred Village No. 1



- 🕒 10:00-22:00
- 💰 Free
- ☎ 02-2976-8725
- 📍 Ln. 86, Zhengyi S. Rd., Sanchong Dist., New Taipei City
- 🚶 Take the MRT Orange Line to the “Taipei Bridge” station, and walk to Wenhua South Road→ Fude South Road → Alley No 86, Zhengyi South Road.



From Now Until 12/31  
The Home of Village Head Permanent Exhibition

## Shihsanhang Museum of Archaeology



- 🕒 09:30-17:00 (Closed on the first Monday of each month)
- 💰 NT\$80 ☎ 02-2619-1313
- 📍 No. 200, Museum Rd., Bali Dist., New Taipei City
- 🚌 MRT → Guandu MRT Station Ferry → Shuttle Bus Red No. 13 to Shihsanhang Museum of Archaeology; or Tamsui MRT Station Ferry → Shuttle Bus Red No. 22 or Bus No. 704 to Bali Administrative Center (Shihsanhang Museum of Archaeology).

## Pinglin Tea Museum of New Taipei City



- 🕒 Mon-Fri 09:00-17:00, Sat&Sun 09:00-17:30  
(Closed on the first Monday of each month)
- 💰 NT\$80 ☎ 02-2665-6035
- 📍 No.19-1, Shuisongqikeng, Pinglin Dist., New Taipei City
- 🚶 Take the MRT to Xindian Station. Transfer onto the Xindian Bus Service, and take 923 or Green 12 (G12). Get off at the stop for Pinglin Junior High School. The Museum is a 5-minute walk away.



From Now Until 11 / 11  
Tea and Royalty Exhibition

## Banqiao 435 Art Zone



- 🕒 Mon-Fri 09:00-17:00, Sat&Sun 09:00-18:00  
(Closed on the first Monday of each month)
- 💰 Free
- ☎ 02-2969-0366
- 📍 No. 435, Zhongzheng Rd., Banqiao Dist., New Taipei City
- 🚶 Take the MRT Blue Line and get off at Banqiao Station. Leave the station from Exit 2 and transfer to Bus No. 310, 307, 810, 857 or 786 and get off at "Banqiao Junior High School, Banqiao 435 Art Zone."

## New Taipei City Yong 'An Arts Center



- 🕒 09:00-17:00 (Closed on the first Monday of each month)
- 💰 Free
- ☎ 02-2929-8830
- 📍 2F., No. 390, Zhonghe Rd., Zhonghe Dist., New Taipei City
- 🚶 Take the MRT Orange Line and get off at Yangan Market Station.

## New Taipei Gallery



- 🕒 09:00-17:00
- 💰 Free ☎ 02-2950-6606
- 📍 3F, No. 166, Hansheng East Road, Banqiao District, New Taipei City
- 🚶 Take the MRT Bannan Line to the "Banqiao" station, and leave by Banqiao Railway Station East Exit, go straight to Xianmin Avenue and turn right at Hansheng East Road. Continue walking for about 7 minutes before you arrive.